

WASHINGTON METROPOLITAN AREA TRANSIT AUTHORITY

VOLUME II - IFB DRAWINGS

REPLACEMENT OF FARRAGUT NORTH & DUPONT CIRCLE CONDENSER PIPING

CHILLER PLANT CWPA01

CONTRACT #FQ18004 - AUGUST 15, 2017

FINAL SUBMITTAL

DEPARTMENT OF DESIGN AND CONSTRUCTION SERVICES
OFFICE OF INFRASTRUCTURE RENEWAL PROGRAM

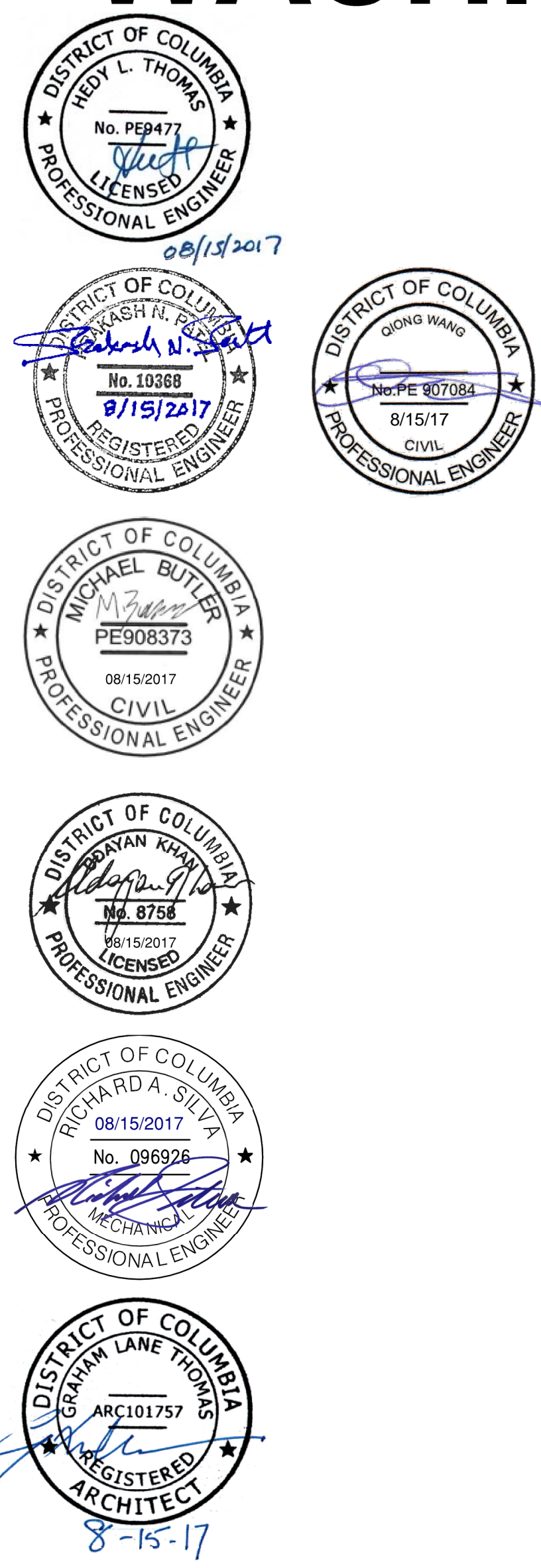

CONSULTANT DESIGN TEAM

DESIGN LEAD

GANNETT FLEMING / PARSONS
800 I STREET N.W.
WASHINGTON, DC
202-969-3177

HAZARDOUS MATERIALS

CIVIL

IDESIGN ENGINEERING, INC.
12057A TECH ROAD
SILVER SPRING, MD
301-234-6234

MAINTENANCE OF TRAFFIC

GANNETT FLEMING / PARSONS
800 I STREET N.W.
WASHINGTON, DC
202-969-3177

STRUCTURAL

LEUTERIO THOMAS, LLC
6710 OXON HILL ROAD, SUITE 310
OXON HILL, MD
301-203-1784

ARCHITECTURAL

LEUTERIO THOMAS, LLC
6710 OXON HILL ROAD, SUITE 310
OXON HILL, MD
301-203-1784

EQUIPMENT

FIRE PROTECTION

PLUMBING

MECHANICAL

GANNETT FLEMING/PARSONS
800 I STREET N.W.
WASHINGTON, DC
202-969-3177

ELECTRICAL

GANNETT FLEMING/PARSONS
800 I STREET N.W.
WASHINGTON, DC
202-969-3177

TELECOMMUNICATIONS

LEED

GEOTECHNICAL

LEGEND:

- ===== RAPID TRANSIT LINE
- ===== RAPID TRANSIT STATIONS CENTER PLATFORM
- ===== RAPID TRANSIT STATIONS SIDE/SPLIT PLATFORM

"N"

"A"

"B"

"E"

"D"

"G"

"F"

"C"

"J" / "H"

GFP
A Gannett Fleming/Parsons
JOINT VENTURE

MICHAEL BUTLER
PE908373
08/15/2017
CIVIL
PROFESSIONAL ENGINEER

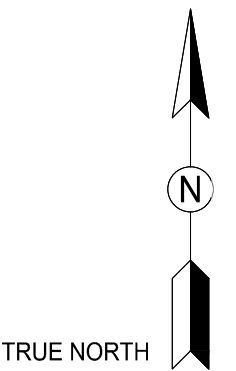

WASHINGTON METROPOLITAN AREA TRANSIT AUTHORITY

DEPARTMENT OF DESIGN AND CONSTRUCTION SERVICES
OFFICE OF INFRASTRUCTURE RENEWAL PROGRAM



Mark H. Magnuson
DATE 08/15/2017

JCL
DATE 08/15/2017

REPLACEMENT OF
FARRAGUT NORTH & DUPONT CIRCLE CONDENSER PIPING
SYSTEM MAP

DESIGNED	M. BUTLER	05/11/17
		DATE
DRAWN	Y. MCAFEE	05/11/17
		DATE
CHECKED	M. BUTLER	08/15/17
		DATE

REFERENCE DRAWINGS		REVISIONS			
NUMBER	TITLE	DATE	NUM	DESCRIPTION	
		08/15/17	0	FINAL SUBMITTAL	

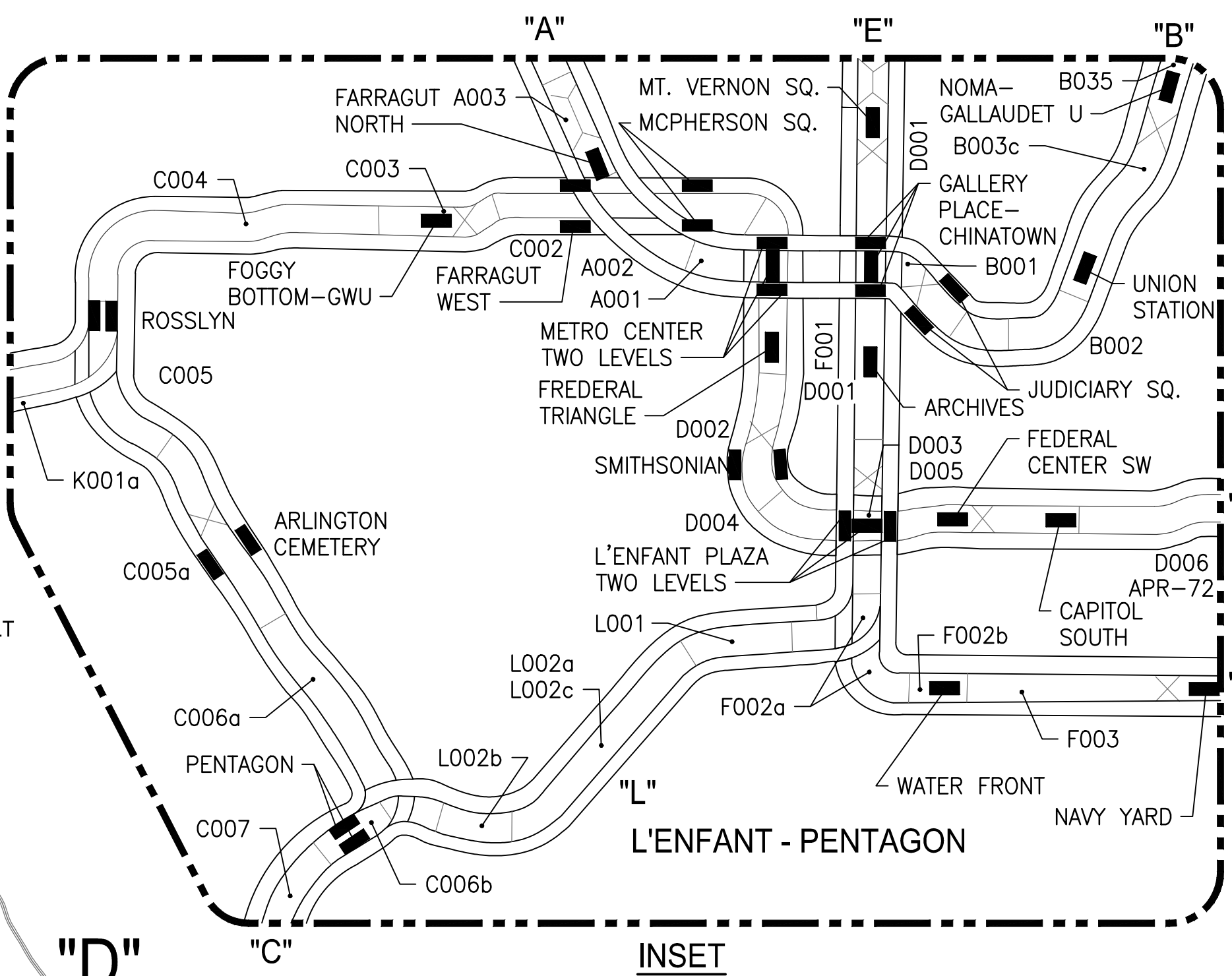
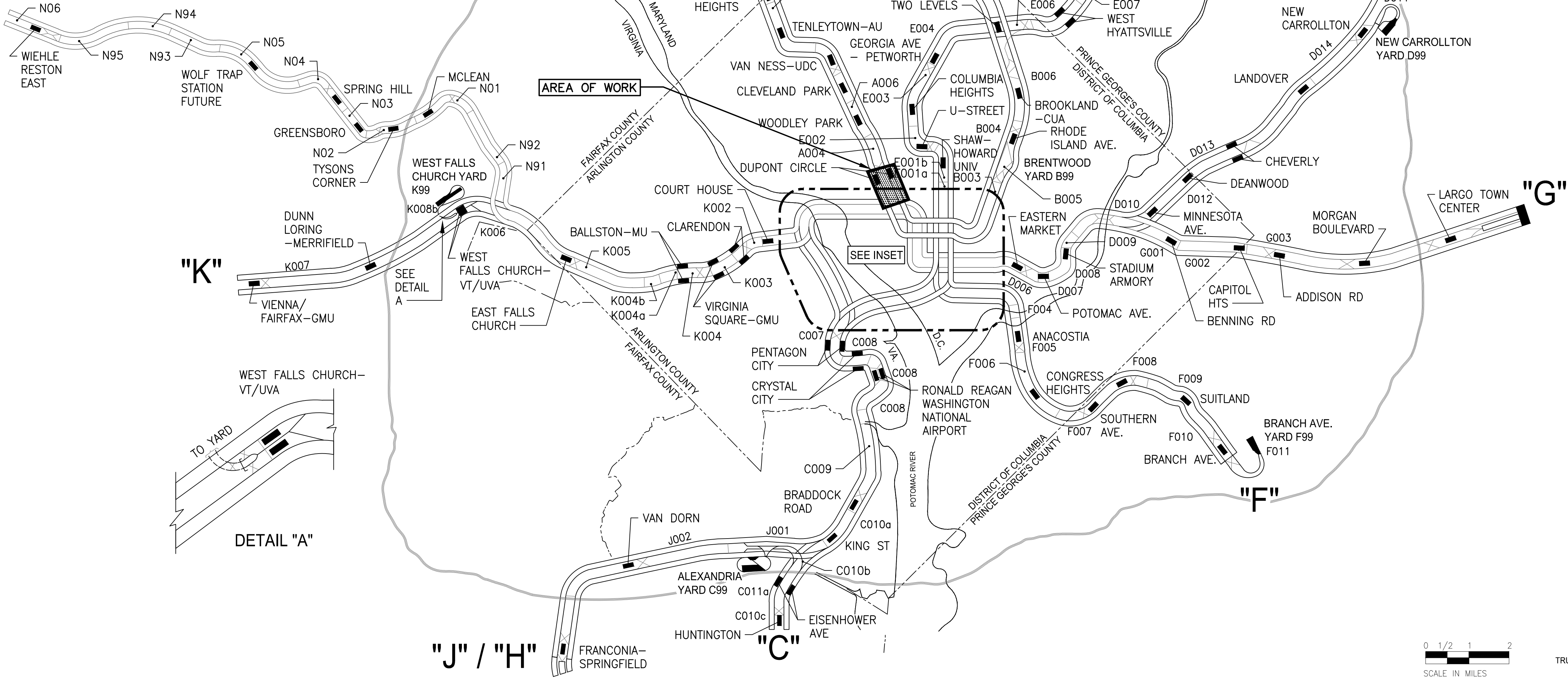

INDEX OF DRAWINGS

DRAWING NO SHEET NO. TITLE

- - COVER SHEET
CWPA01-G-001 01 OF 53 SYSTEM MAP
CWPA01-G-002 02 OF 53 DRAWING INDEX & GENERAL LEGEND
CWPA01-G-003 03 OF 53 KEY PLAN

CWPA01-C-001 04 OF 53 CIVIL - NOTES, ABBREVIATIONS AND LEGEND
CWPA01-C-101 05 OF 53 EXISTING CONDITIONS - SHEET 1 OF 2
CWPA01-C-102 06 OF 53 EXISTING CONDITIONS - SHEET 2 OF 2
CWPA01-C-103 07 OF 53 CIVIL - CONDENSER PIPING PLAN
CWPA01-C-104 08 OF 53 CIVIL - PAVEMENT RESURFACING PLAN
CWPA01-C-105 09 OF 53 CIVIL - PAVEMENT MARKING PLAN
CWPA01-C-106 10 OF 53 CIVIL - CONDENSER PIPING PROFILES
CWPA01-C-107 11 OF 53 CIVIL - TRENCH DETAILS
CWPA01-C-108 12 OF 53 CIVIL - THRUST BLOCK DETAILS
CWPA01-C-109 13 OF 53 CIVIL - ROADWAY AND AIR BLOWOFF DETAILS
CWPA01-C-041 14 OF 53 EROSION AND SEDIMENT CONTROL NOTES & DETAILS
CWPA01-C-143 15 OF 53 EROSION AND SEDIMENT CONTROL PLAN
CWPA01-C-144 16 OF 53 EROSION AND SEDIMENT CONTROL PLAN

CWPA01-TM-001 17 OF 53 MAINTENANCE OF TRAFFIC NOTES
CWPA01-TM-002 18 OF 53 SUGGESTED SEQUENCE OF CONSTRUCTION
CWPA01-TM-101 19 OF 53 MAINTENANCE OF TRAFFIC PLAN - PHASE 1A
CWPA01-TM-102 20 OF 53 MAINTENANCE OF TRAFFIC PLAN - PHASE 1A
CWPA01-TM-103 21 OF 53 MAINTENANCE OF TRAFFIC PLAN - PHASE 1A
CWPA01-TM-104 22 OF 53 MAINTENANCE OF TRAFFIC PLAN - PHASE 1A
CWPA01-TM-105 23 OF 53 MAINTENANCE OF TRAFFIC PLAN - PHASE 1A
CWPA01-TM-106 24 OF 53 MAINTENANCE OF TRAFFIC PLAN - PHASE 1A
CWPA01-TM-107 25 OF 53 MAINTENANCE OF TRAFFIC PLAN - PHASE 1A
CWPA01-TM-112 26 OF 53 MAINTENANCE OF TRAFFIC PLAN - PHASE 1B
CWPA01-TM-113 27 OF 53 MAINTENANCE OF TRAFFIC PLAN - PHASE 1B
CWPA01-TM-114 28 OF 53 MAINTENANCE OF TRAFFIC PLAN - PHASE 1B
CWPA01-TM-115 29 OF 53 MAINTENANCE OF TRAFFIC PLAN - PHASE 1B
CWPA01-TM-121 30 OF 53 DETOUR PLAN - PHASE 1A
CWPA01-TM-122 31 OF 53 ALTERNATE ROUTE PLAN
CWPA01-TM-301 32 OF 53 MAINTENANCE OF TRAFFIC - TYPICAL SECTIONS
CWPA01-TM-302 33 OF 53 MAINTENANCE OF TRAFFIC - TYPICAL SECTIONS

CWPA01-S-001 34 OF 53 STRUCTURAL - GENERAL NOTES - SHEET 1 OF 2
CWPA01-S-002 35 OF 53 STRUCTURAL - GENERAL NOTES ABBREVIATIONS - SHEET 2 OF 2
CWPA01-S-101 36 OF 53 STRUCTURAL - 1101 CONNECTICUT AVE. PLAN & ELEVATION
CWPA01-S-102 37 OF 53 STRUCTURAL - WMATA CHILLER PLANT ROOF PLAN & ELEVATION
CWPA01-S-501 38 OF 53 STRUCTURAL - TYPICAL DETAILS & SECTIONS

CWPA01-A-001 39 OF 53 ARCHITECTURAL - NOTES, ABBREVIATIONS AND LEGEND
CWPA01-A-101 40 OF 53 ARCHITECTURAL - 1101 CONNECTICUT AVENUE SITE PLAN
CWPA01-A-501 41 OF 53 ARCHITECTURAL - SIDEWALK RESTORATION
CWPA01-A-502 42 OF 53 ARCHITECTURAL - WATERPROOFING DETAILS

CWPA01-M-001 43 OF 53 MECHANICAL - NOTES, ABBREVIATIONS AND LEGEND
CWPA01-M-101 44 OF 53 MECHANICAL - WMATA CHILLER PLANT - PLAN AND SECTION - DEMOLITION
CWPA01-M-102 45 OF 53 MECHANICAL - 1101 CONNECTICUT AVENUE - BASEMENT PLAN AND SECTION - DEMOLITION
CWPA01-M-103 46 OF 53 MECHANICAL - 1101 CONNECTICUT AVENUE - ROOF PLAN - DEMOLITION
CWPA01-M-104 47 OF 53 MECHANICAL - WMATA CHILLER PLANT - PLAN AND SECTIONS - NEW WORK
CWPA01-M-105 48 OF 53 MECHANICAL - 1101 CONNECTICUT AVENUE - BASEMENT PLAN AND SECTION - NEW WORK
CWPA01-M-106 49 OF 53 MECHANICAL - 1101 CONNECTICUT AVENUE - ROOF PLAN - NEW WORK
CWPA01-M-301 50 OF 53 MECHANICAL - 1101 CONNECTICUT AVENUE - ROOF SECTIONS - DEMOLITION
CWPA01-M-302 51 OF 53 MECHANICAL - 1101 CONNECTICUT AVENUE - ROOF SECTIONS - NEW WORK
CWPA01-M-501 52 OF 53 MECHANICAL - DETAILS AND EQUIPMENT SCHEDULE

CWPA01-E-101 53 OF 53 ELECTRICAL - 1101 CONNECTICUT AVENUE - BASEMENT PLAN AND SECTION - NEW WORK

REFERENCE DRAWINGS

DRAWING NO SHEET NO. TITLE

ST-C-072 - WMATA STANDARD DRAWING - JOINT DETAILS FOR CONCRETE PAVEMENT

SURVEY-1 - TOPOGRAPHIC SURVEY - 1 OF 4
SURVEY-2 - TOPOGRAPHIC SURVEY - 2 OF 4
SURVEY-3 - SUBSURFACE UTILITY SURVEY - 3 OF 4
SURVEY-4 - SUBSURFACE UTILITY SURVEY - 4 OF 4

GENERAL LEGEND:

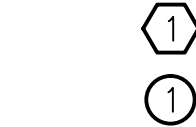

KEYED NOTE FOR DEMOLITION PLAN

KEYED NOTE FOR NEW WORK PLAN

NEW WORK

DEMOLITION WORK

(E) IN DISCIPLINE TO REMAIN

(E) OUT OF DISCIPLINE TO REMAIN

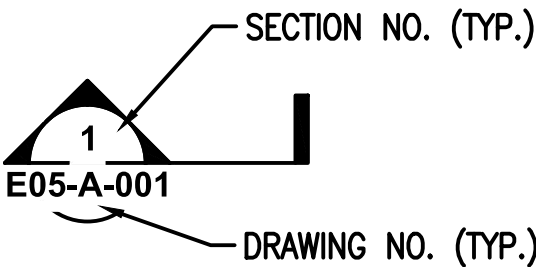

SECTION TAG

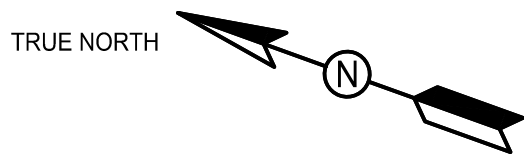

NORTH ARROW

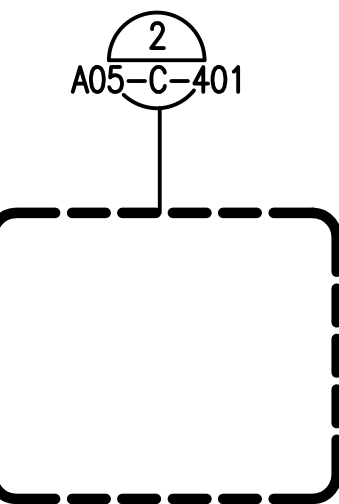

ENLARGE PLAN AND SECTION TAB



TITLE - DETAIL/SECTION/ELEVATION

DISCLAIMER:
THESE DRAWINGS WERE CREATED USING AUTOCAD 2013
VERSION, FOLLOWING WMATA 2016 CAD STANDARDS.

ALL EXISTING DIMENSIONS SHALL BE FIELD VERIFIED
(V.I.F.). THE GENERAL CONTRACTOR TO COORDINATE
AND VERIFY BEFORE CONSTRUCTION.

GFP A Gannett Fleming/Parsons
JOINT VENTURE

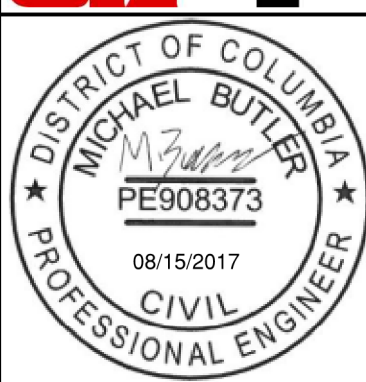

WASHINGTON METROPOLITAN AREA TRANSIT AUTHORITY

DEPARTMENT OF DESIGN AND CONSTRUCTION SERVICES
OFFICE OF INFRASTRUCTURE RENEWAL PROGRAM

Mark H. Magnuson
08/15/2017
DATE

J. C. C.
08/15/2017
DATE

REPLACEMENT OF
FARRAGUT NORTH & DUPONT CIRCLE CONDENSER PIPING
DRAWING INDEX
& GENERAL LEGEND

M NO.	CONTRACT NO.	SCALE	DRAWING NO.	SHEET NO.
M1298	FQ-18004	NO SCALE	CWPA01-G-002	02 of 53

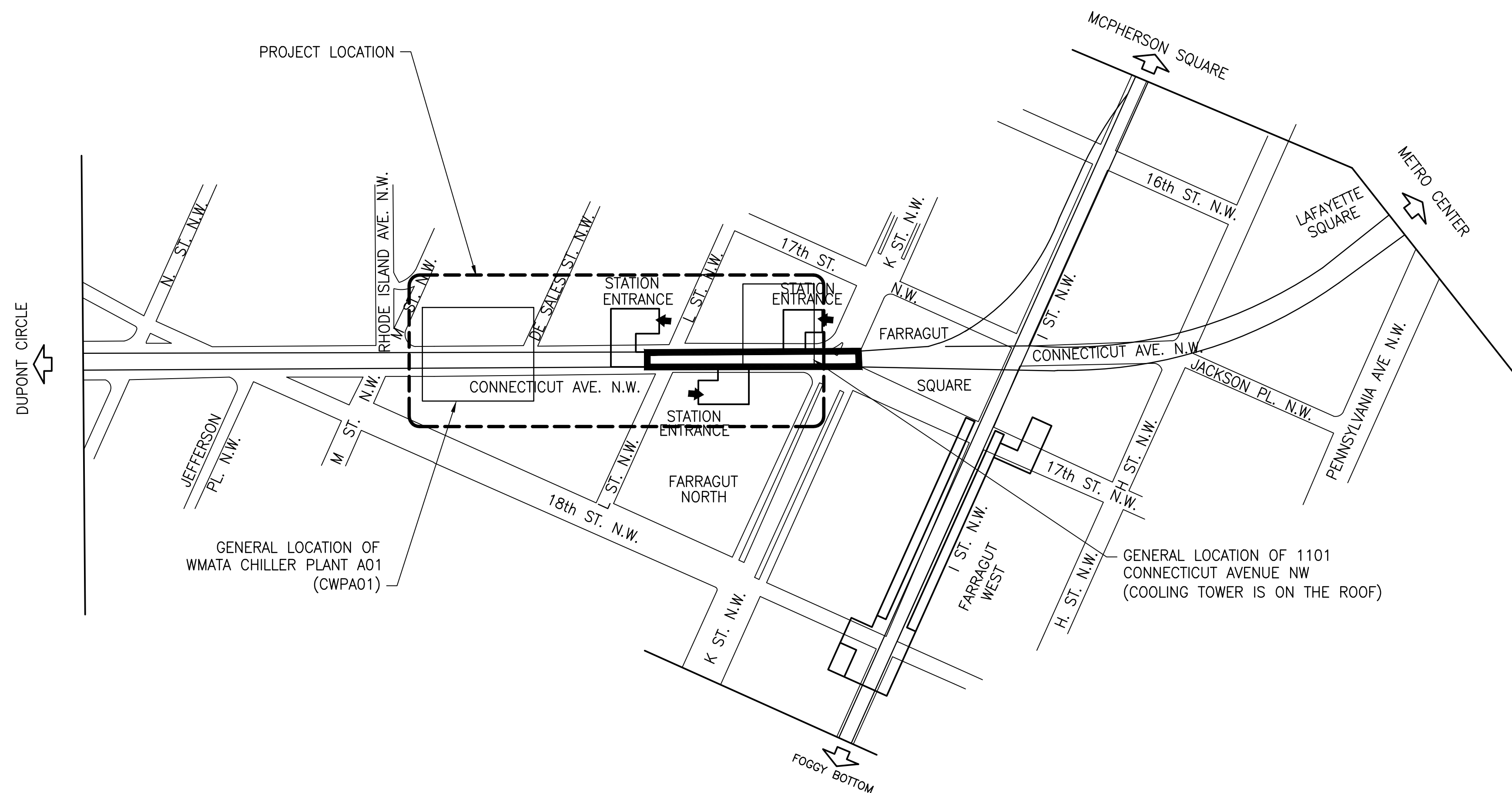

A02 - FARRAGUT NORTH
1001 CONNECTICUT AVENUE, NW, WASHINGTON, DC

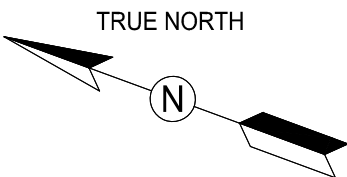

1 KEY PLAN
CWPA01-G-003

NOT TO SCALE

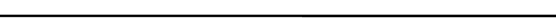

GFP A Gannett Fleming/Parsons
JOINT VENTURE

DISTRICT OF COLUMBIA
MICHAEL BUTLER
PE908373
08/15/2017
CIVIL
PROFESSIONAL ENGINEER

<div>DESIGNED <u>D. ROMNESS</u> 05/11/17 DATE</div> <div>DRAWN <u>Y. MCAFEE</u> 05/11/17 DATE</div> <div>CHECKED <u>M. BUTLER</u> 08/15/17 DATE</div>	REFERENCE DRAWINGS		REVISIONS			<div><div> WASHINGTON METROPOLITAN AREA TRANSIT AUTHORITY</div><div>DEPARTMENT OF DESIGN AND CONSTRUCTION SERVICES OFFICE OF INFRASTRUCTURE RENEWAL PROGRAM</div><div><div> 08/15/2017 DATE</div><div> 08/15/2017 DATE</div></div></div>	REPLACEMENT OF FARRAGUT NORTH & DUPONT CIRCLE CONDENSER PIPING KEY PLAN				
	NUMBER	TITLE	DATE	NUM	DESCRIPTION		M NO.	CONTRACT NO.	SCALE	DRAWING NO.	SHEET NO.
			08/15/17	0	FINAL SUBMITTAL		M1298	FQ-18004	NOT TO SCALE	CWPA01-G-003	03 of 53

LEGEND			ABBREVIATIONS		CIVIL GENERAL NOTES	
					GENERAL NOTES	
TRAFFIC SIGNAL	EXISTING	PROPOSED	BC	BOTTOM OF CURB	1. EXISTING SITE INFORMATION IS BASED ON A TOPOGRAPHIC FIELD SURVEY PERFORMED BY RICE ASSOCIATES, DATED 04/2017. CONTRACTOR TO FIELD VERIFY EXISTING CONDITIONS TO MAXIMUM EXTENT PRACTICAL BEFORE COMMENCING DEMOLITION AND RECONSTRUCTION.	
ELECTRIC MANHOLE			BLDG	BUILDING	2. ALL DIMENSIONS ARE IN FEET UNLESS OTHERWISE NOTED.	
STORM DRAIN MANHOLE			BW	BOTTOM OF WALL	3. HORIZONTAL DATUM BASED ON NAD '83.	
SANITARY SEWER MANHOLE			CIP	CURB INLET PROTECTION	4. VERTICAL DATUM BASED ON NAVD '88.	
UNIDENTIFIED MANHOLE			COG	CORNER AT GRADE	SITE CONSTRUCTION NOTES	
WATER MANHOLE			DOEE	DISTRICT DEPARTMENT OF ENERGY AND ENVIRONMENT	1. CONTRACTOR MUST PROVIDE MAINTENANCE AND PROTECTION OF TRAFFIC PLAN AS REQUIRED FOR PROPOSED CONSTRUCTION. TRAFFIC PLAN SHALL BE IN ACCORDANCE WITH MOST RECENT VERSION OF THE DISTRICT DEPARTMENT OF TRANSPORTATIONS'S (DDOT) "STANDARD SPECIFICATIONS FOR HIGHWAYS AND STRUCTURES" AND "DC TEMPORARY TRAFFIC CONTROL MANUAL".	
WATER VALVE			DDOT	DISTRICT DEPARTMENT OF TRANSPORTATION	2. CONTRACTOR SHALL PROTECT EXISTING TREES TO REMAIN AS NECESSARY DURING CONSTRUCTION.	
SIGN			E	EAST	3. UNLESS OTHERWISE REQUIRED BY APPLICABLE PERMIT OR AGENCY, OR UNLESS OTHERWISE SPECIFIED IN THE CONSTRUCTION DOCUMENTS, THE CONTRACTOR SHALL RESTORE DISTURBED AREAS IN ACCORDANCE WITH THE MOST RECENT VERSION OF DDOT'S "STANDARD SPECIFICATIONS FOR HIGHWAYS AND STRUCTURES".	
LIGHT POLE			EGR	EMERGENCY EGRESS DOOR	4. THE CONTRACTOR SHALL COMPLY WITH REQUIREMENTS OF APPLICABLE REGULATING AGENCIES FOR CONSTRUCTION WORK AND DC DEPARTMENT OF ENERGY AND ENVIRONMENT (DOEE), "2003 DISTRICT OF COLUMBIA STANDARDS AND SPECIFICATIONS FOR SOIL AND EROSION AND SEDIMENT CONTROL" AND THE DISTRICT' OF COLUMBIA "EROSION AND SEDIMENT CONTROL HANDBOOK" FOR EROSION AND SEDIMENT CONTROL.	
FIRE HYDRANT			ELEC	ELECTRIC/ELECTRICAL	5. THE CONTRACTOR SHALL OBTAIN NECESSARY PERMIT(S) AND PAY REQUIRED FEES PRIOR TO COMMENCING ANY CONSTRUCTION.	
TREE			FLOW	FLOWLINE	6. THE CONTRACTOR SHALL SUBMIT A SITE SPECIFIC WORK PLAN (SSWP) IN ACCORDANCE WITH WMATA'S MOST RECENT OPERATIONS ADMINISTRATIVE PROCEDURES (OAP'S) FOR SSWP'S AND ALL APPLICABLE STANDARD OPERATING PROCEDURES (SOP'S).	
STANDPIPE			GSA	GENERAL SERVICES ADMINISTRATION	7. THE CONTRACTOR SHALL NOT BLOCK ANY PAY PARKING METERS.	
CONTOUR			MB	MAIL BOX	GRADING NOTES	
WATER METER			MH	MANHOLE	1. CONTOUR INTERVAL IS ONE FOOT (1').	
PARKING METER			N	NORTH		
SPOT ELEVATION			NAD	NORTH AMERICAN DATUM		
SAW CUT LINE			NAVD	NORTH AMERICAN VERTICAL DATUM		
16" DUCTILE IRON PIPE			NPS	NATIONAL PARK SERVICE		
COMMUNICATIONS CONDUIT			OAP	OPERATIONS ADMINISTRATIVE PROCEDURES		
CONDENSER WATER RETURN PIPE			PGL	PROFILE GRADELINE		
CONDENSER WATER SUPPLY PIPE			PLNTR	PLANTER		
FIBER OPTIC CABLE			ROW	RIGHT OF WAY		
GAS LINE			S	SOUTH		
SANITARY SEWER			SD	STORM DRAIN		
STORM WATER SEWER			SDWK	SIDEWALK		
TRAFFIC SIGNAL CONDUIT			SOP	STANDARD OPERATING PROCEDURES		
ELECTRIC CONDUIT			SS	SANITARY SEWER		
WATER MAIN			SSWP	SITE SPECIFIC WORK PLAN		
			TC	TOP OF CURB		
			TPF	TREE PROTECTION FENCE		
			TRANS	TRANSVERSE		
			TW	TOP OF WALL		
			TYP	TYPICAL		
			W	WEST		
			W/	WITH		
			WMATA	WASHINGTON METROPOLITAN AREA TRANSIT AUTHORITY		

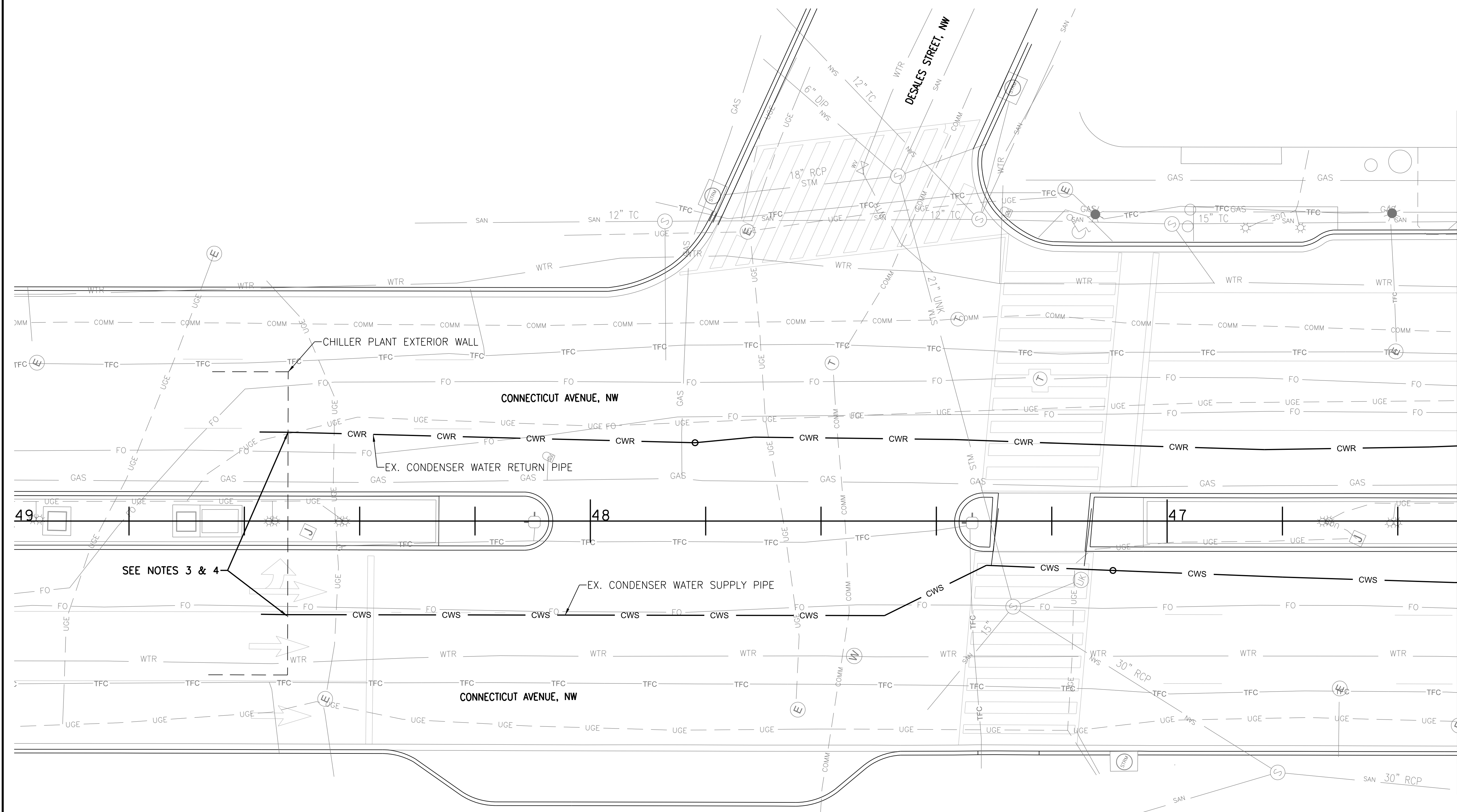

- NOTES:
- SEE SHEET NO. C-001 FOR GENERAL NOTES, ABBREVIATIONS, AND LEGEND.
 - SUBSURFACE UTILITIES HAVE BEEN LOCATED USING NON-DESTRUCTIVE METHODS, FIELD CONDITIONS MAY WARRANT FURTHER EXCAVATION OR TEST PITTING.
 - SEE STRUCTURAL DRAWINGS FOR CHILLER PLANT PENETRATION.
 - SEE MECHANICAL DRAWINGS FOR PIPE ROUTING WITHIN CHILLER PLANT.

1 EXISTING CONDITION PLAN
CWPA01-C-101

SCALE: 1" = 10'

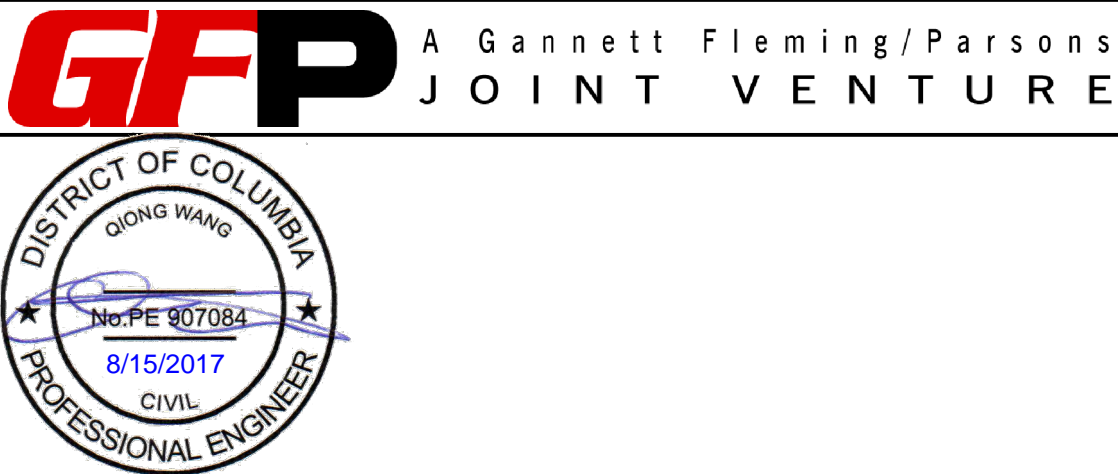

	REFERENCE DRAWINGS		REVISIONS		
	NUMBER	TITLE	DATE	NUM	DESCRIPTION
DESIGNED	M. ABEL	03/16/17	DATE	0	FINAL SUBMITTAL
DRAWN	H. ZHOU	05/30/17	DATE		
CHECKED	J. WANG	08/15/17	DATE		

WASHINGTON METROPOLITAN AREA TRANSIT AUTHORITY
DEPARTMENT OF DESIGN AND CONSTRUCTION SERVICES
OFFICE OF INFRASTRUCTURE RENEWAL PROGRAM

Mark H. Magnuson 8/15/2017
DATE

Qiong Wang 8/15/2017
DATE

REPLACEMENT OF FARRAGUT NORTH & DUPONT CIRCLE CONDENSER PIPING EXISTING CONDITION SHEET 1 OF 2				
M NO.	CONTRACT NO.	SCALE	DRAWING NO.	SHEET NO.
M1298	FQ-18004	AS NOTED	CWPA01-C-101	05 of 53

MATCHLINE - STA. 46+50 SEE DWG. C-101

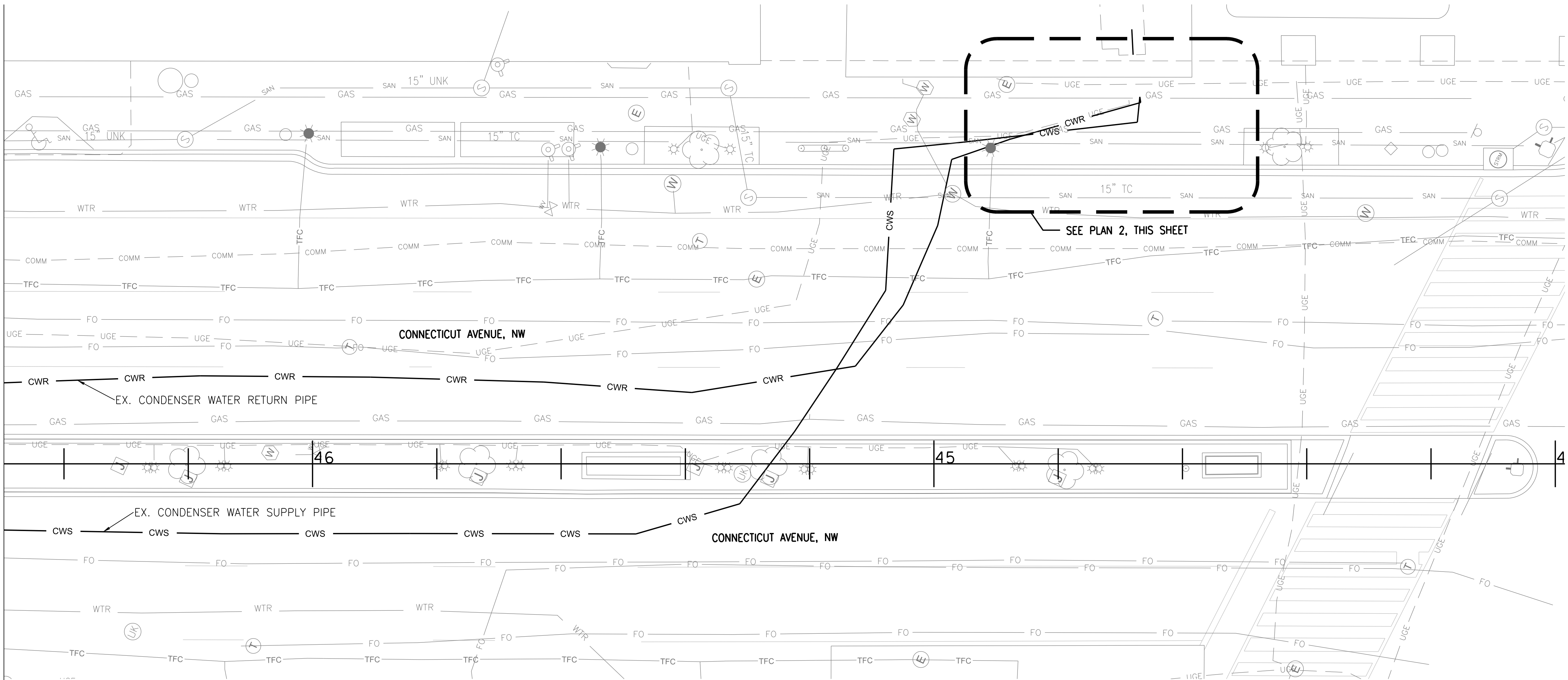

1 EXISTING CONDITION PLAN
CWPA01-C-102

SCALE: 1" = 10'

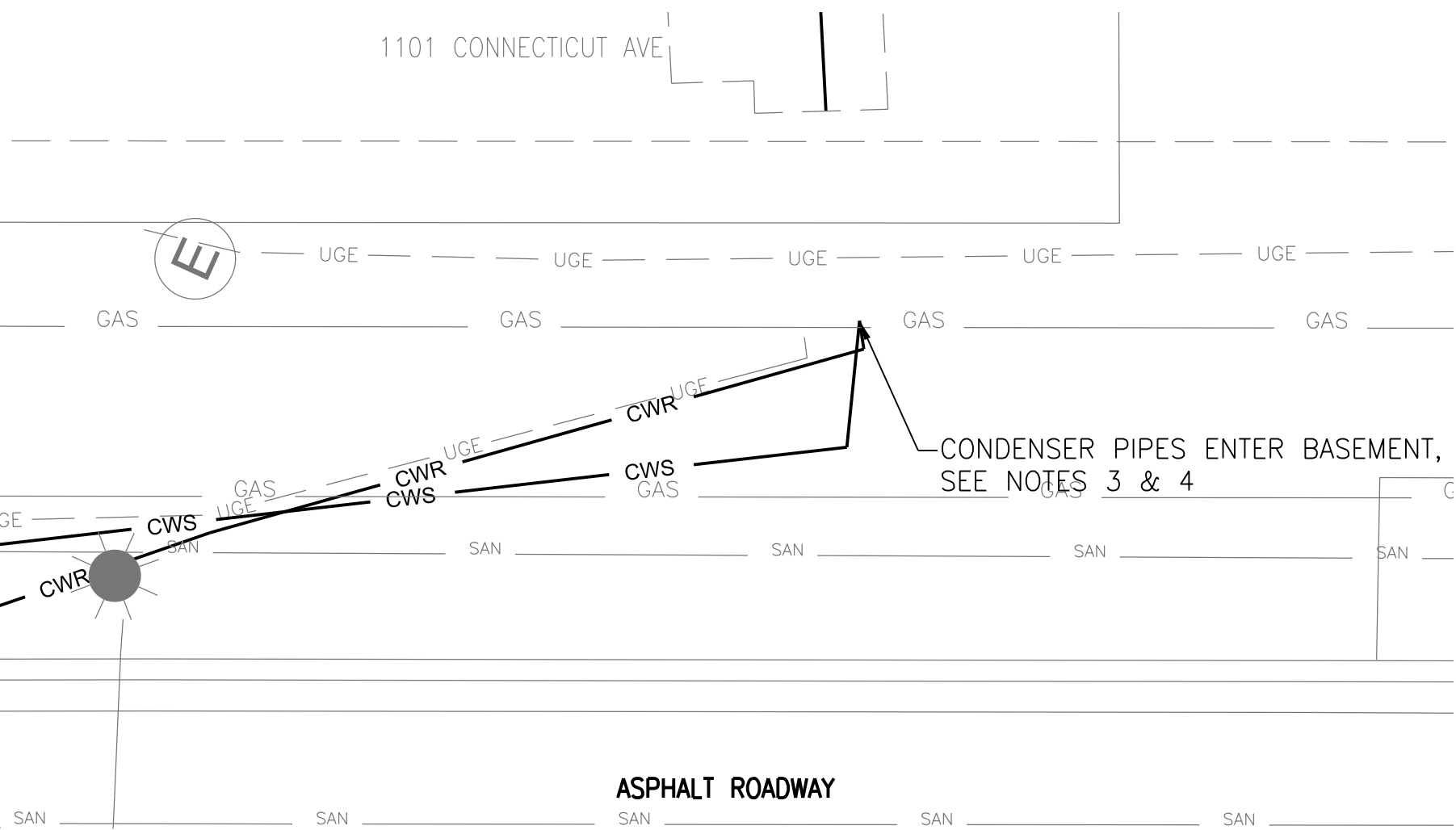

2 EXISTING CONDITION PLAN
CWPA01-C-102

SCALE: 1" = 5'

NOTES:

1. SEE SHEET NO. C-001 FOR GENERAL NOTES, ABBREVIATIONS, AND LEGEND.
2. SUBSURFACE UTILITIES HAVE BEEN LOCATED USING NON-DESTRUCTIVE METHODS, FIELD CONDITIONS MAY WARRANT FURTHER EXCAVATION OR TEST PITTING.
3. SEE STRUCTURAL DRAWINGS FOR BASEMENT PENETRATION.
4. SEE MECHANICAL DRAWINGS FOR PIPE ROUTING WITHIN 1101 CONNECTICUT AVE.

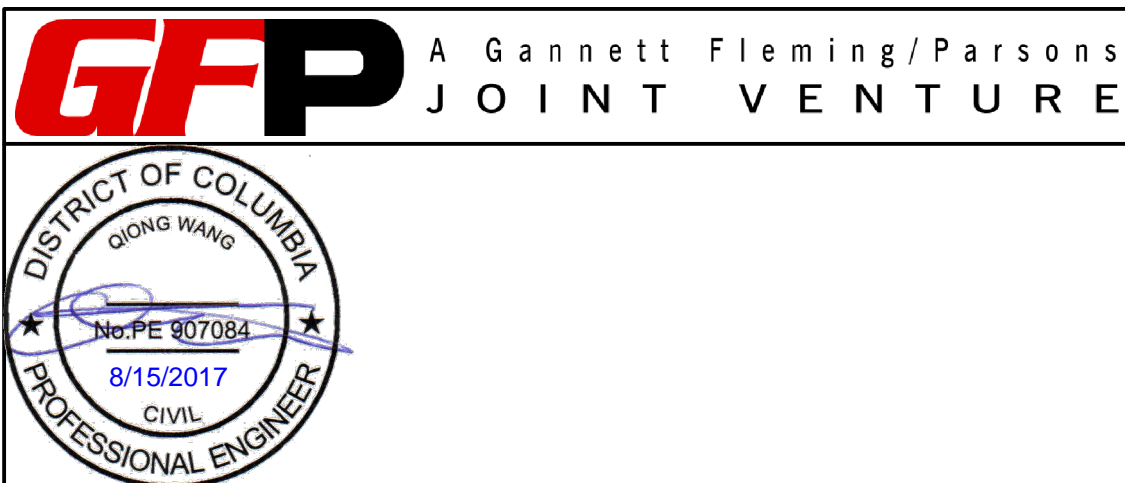

	REFERENCE DRAWINGS		REVISIONS	
	NUMBER	TITLE	DATE	DESCRIPTION
DESIGNED	M. ABEL	03/16/17	DATE	
DRAWN	H. ZHOU	05/30/17	DATE	
CHECKED	J. WANG	08/15/17	DATE	

WASHINGTON METROPOLITAN AREA TRANSIT AUTHORITY
DEPARTMENT OF DESIGN AND CONSTRUCTION SERVICES
OFFICE OF INFRASTRUCTURE RENEWAL PROGRAM

Mark H. Magnuson 8/15/2017
DATE

JCL 8/15/2017
DATE

REPLACEMENT OF
FARRAGUT NORTH & DUPONT CIRCLE CONDENSER PIPING
EXISTING CONDITION
SHEET 2 OF 2

M NO.	CONTRACT NO.	SCALE	DRAWING NO.	SHEET NO.
M1298	FQ-18004	AS NOTED	CWPA01-C-102	06 of 53

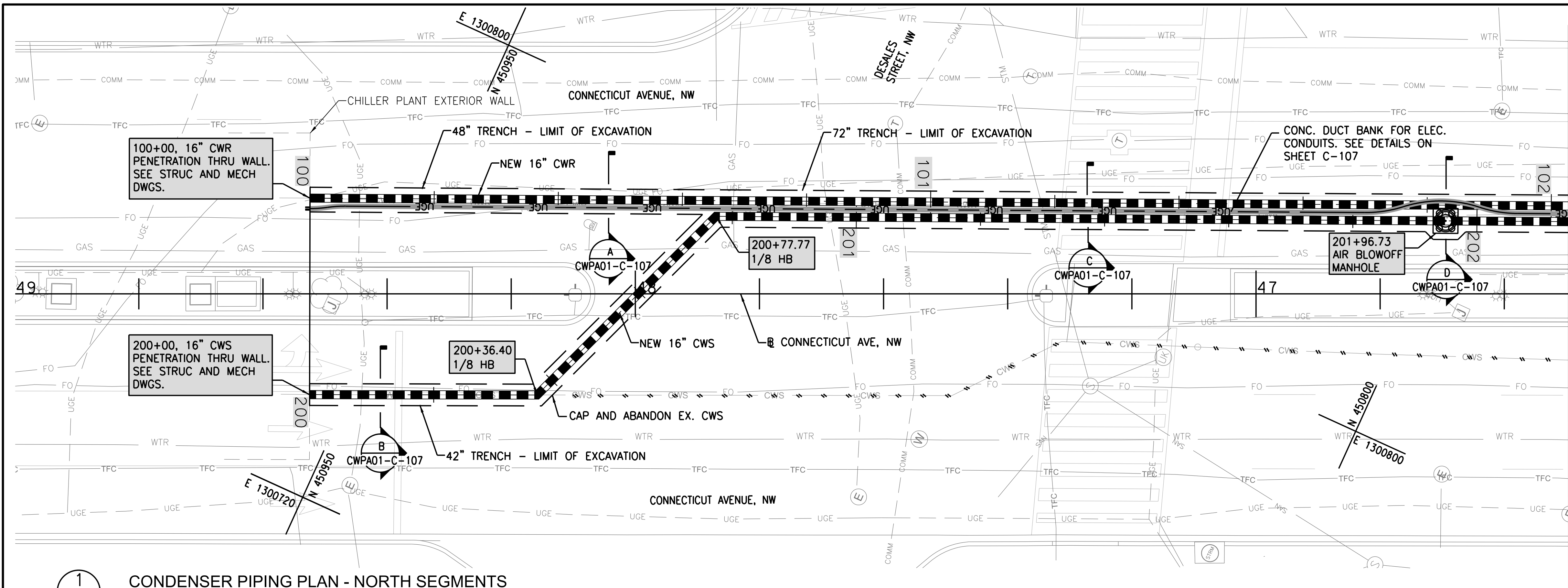

MATCHLINE - CONN. AVE. STA. 46+50 SEE PLAN 2, THIS SHEET

- NOTES:
1. SEE SHEET NO. C-001 FOR GENERAL NOTES, ABBREVIATIONS, AND LEGEND.
 2. SEE MECHANICAL DRAWINGS FOR PIPE, FITTING, AND INSTALLATION SPECIFICATIONS.
 3. SEE MOT DRAWINGS FOR PHASING AND LANE CLOSURE DETAILS.
 4. SEE STRUCTURAL DRAWINGS FOR CHILLER PLANT AND BASEMENT PENETRATIONS.
 5. ALL CAPS FOR ABANDONING PIPES SHALL BE INSTALLED MINIMUM 12" FROM OUTSIDE FACE OF NEW CONDENSER PIPE.
 6. SEE SHEET C-109 FOR AIR BLOWOFF MANHOLE DETAIL.

1 CONDENSER PIPING PLAN - NORTH SEGMENTS
CWPA01-C-103

CONTROL POINTS			
STATION	NORTHING	EASTING	REMARKS
100+00.0	450,968.9	1,300,764.3	CWR PENETRATION AT CHILLER PLANT EXT. WALL
104+18.3	450,637.7	1,300,966.5	CWR PENETRATION AT BASEMENT EXT. WALL
200+00	450,955.8	1,300,735.5	CWS PENETRATION AT CHILLER PLANT EXT. WALL
204+33.4	450,637.7	1,300,966.5	CWS PENETRATION AT BASEMENT EXT. WALL

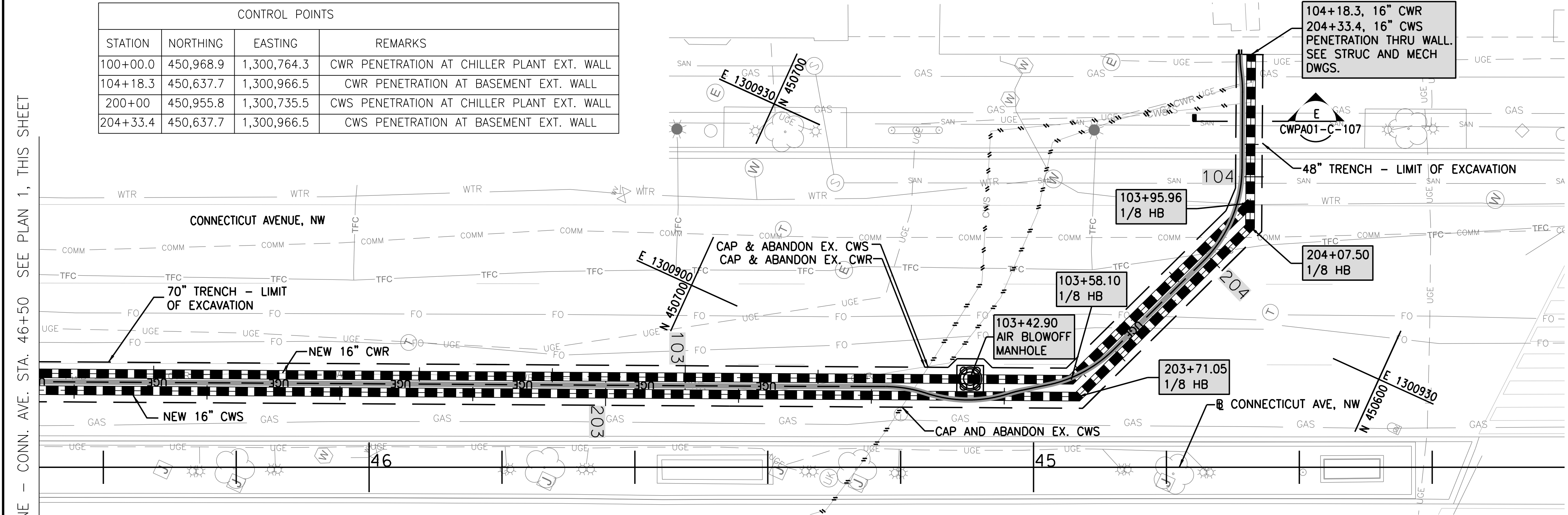

2 CONDENSER PIPING PLAN - SOUTH SEGMENTS
CWPA01-C-103

DESIGNED	M. ABEL	03/16/17
DRAWN	H. ZHOU	05/30/17
CHECKED	J. WANG	08/15/17

REFERENCE DRAWINGS		REVISIONS		
NUMBER	TITLE	DATE	NUM	DESCRIPTION
		08/15/17	0	FINAL SUBMITTAL

WASHINGTON METROPOLITAN AREA TRANSIT AUTHORITY
DEPARTMENT OF DESIGN AND CONSTRUCTION SERVICES
OFFICE OF INFRASTRUCTURE RENEWAL PROGRAM

Mark H. Magnuson 8/15/2017
DATE

gcl 8/15/2017
DATE

REPLACEMENT OF FARRAGUT NORTH & DUPONT CIRCLE CONDENSER PIPING CIVIL - CONDENSER PIPING PLAN				
M NO.	CONTRACT NO.	SCALE	DRAWING NO.	SHEET NO.
M1298	FQ-18004	AS NOTED	CWPA01-C-103	07 of 53

NOTES:
1. SEE SHEET NO. C-001 FOR GENERAL NOTES, ABBREVIATIONS, AND LEGEND.

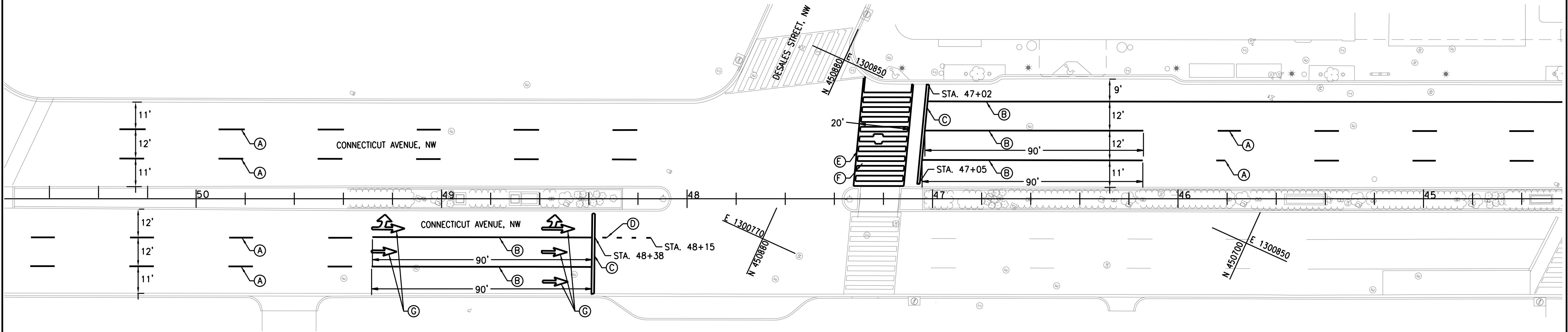

1 PAVEMENT MARKING PLAN
CWPA01-C-105

10 0 10 20 SCALE: 1" = 20'

CONSTRUCTION DETAILS

- (A) 4 INCH WHITE LEAD FREE REFLECTIVE THERMOPLASTIC PAVEMENT MARKINGS (10' STRIPE / 30' GAP)
- (B) 4 INCH WHITE SOLID LEAD FREE REFLECTIVE THERMOPLASTIC PAVEMENT MARKING LINE
- (C) 12 INCH WHITE LEAD PREFORMED THERMOPLASTIC PAVEMENT MARKING
- (D) 4 INCH WHITE LEAD FREE REFLECTIVE THERMOPLASTIC PAVEMENT MARKINGS (3' STRIPE / 3' GAP)
- (E) 4 INCH WHITE PREFORMED THERMOPLASTIC PAVEMENT MARKING
- (F) 24 INCH WHITE PREFORMED THERMOPLASTIC PAVEMENT MARKING (24" GAP OR MATCH EX.)
- (G) WHITE PREFORMED THERMOPLASTIC PAVEMENT MARKING SYMBOLS

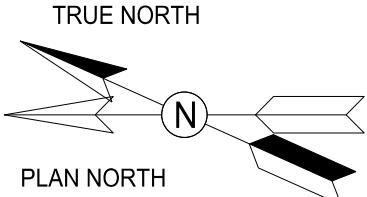

GFP A Gannett Fleming/Parsons
JOINT VENTURE

QIONG WANG
No. PE 807084
8/15/2017
CIVIL
PROFESSIONAL ENGINEER

<div>DESIGNED M. ABEL 03/16/17 DATE</div> <div>DRAWN H. ZHOU 05/30/17 DATE</div> <div>CHECKED J. WANG 08/15/17 DATE</div>			REFERENCE DRAWINGS			REVISIONS			<div><div><div>M</div><div>metro</div></div><div>WASHINGTON METROPOLITAN AREA TRANSIT AUTHORITY</div><div>DEPARTMENT OF DESIGN AND CONSTRUCTION SERVICES</div><div>OFFICE OF INFRASTRUCTURE RENEWAL PROGRAM</div><div><div>Mark H. Magnuson8/15/2017 DATE</div><div>JCL8/15/2017 DATE</div></div></div>	REPLACEMENT OF FARRAGUT NORTH & DUPONT CIRCLE CONDENSER PIPING CIVIL PAVEMENT MARKING PLAN				
			NUMBER	TITLE	DATE	NUM	DESCRIPTION	M NO.		CONTRACT NO.	SCALE	DRAWING NO.	SHEET NO.	
		08/15/17	0	FINAL SUBMITTAL										

M NO.	CONTRACT NO.	SCALE	DRAWING NO.	SHEET NO.
M1298	FQ-18004	AS NOTED	CWPA01-C-105	09 of 53